

## Registration and Payment

Register online: [www.royalmarsden.nhs.uk/rmip](http://www.royalmarsden.nhs.uk/rmip) or

By post: please send your completed registration form and cheque payment to:

Mrs Emma Mullany, Department of Diagnostic Radiology,  
The Royal Marsden, Downs Road, Sutton, SM2 5PT, UK

Telephone: 020 8661 3216

Fax: 020 8661 3901

Email: [RMIP@rmh.nhs.uk](mailto:RMIP@rmh.nhs.uk)

[www.royalmarsden.nhs.uk/rmip](http://www.royalmarsden.nhs.uk/rmip)

The eleventh Imaging Perspectives course hosted by the Royal Marsden focuses on **Tumour Response Assessment: RECIST 1.1 and beyond**. The course aims to outline commonly used and evolving response assessment criteria as well as an introduction to advanced imaging for clinical trials. Lectures will be supplemented with interactive voting.

**Learning objectives** include unravelling RECIST 1.1 and beyond, and increasing understanding of evolving response assessment criteria for all professionals involved in oncology.

The ROYAL MARSDEN

NHS Foundation Trust

Royal Marsden Imaging Perspectives

The 11<sup>th</sup> Royal Marsden Teaching Course

Title: \_\_\_\_\_

Forename: \_\_\_\_\_

Surname: \_\_\_\_\_

GMC No (Required for RCR CPD): \_\_\_\_\_

Job title: \_\_\_\_\_

Correspondence address:

\_\_\_\_\_

\_\_\_\_\_

Postcode: \_\_\_\_\_

Hospital/Institution/Company:

\_\_\_\_\_

Mobile number: \_\_\_\_\_

E-mail: \_\_\_\_\_

Dietary requirements: \_\_\_\_\_

Preferred method of contact (please tick):

Post:

Email:

Telephone:

### Course Organisers:

Dr Christina Messiou

Prof James Larkin

Dr Angela Riddell

Mrs Emma Mullany

### Faculty:

The Royal Marsden,  
London & Surrey

Dr Matthew Blackledge

Prof Dow-Mu Koh

Prof James Larkin

Dr Christina Messiou

Dr Angela Riddell

Dr Aslam Sohaib

Dr Nina Tunariu

University of  
Cambridge

Prof Evis Sala

Guy's & St Thomas'

Prof Gary Cook

Mount Vernon

Prof Anwar Padhani

## RECIST 1.1 and beyond A new era for tumour response assessments

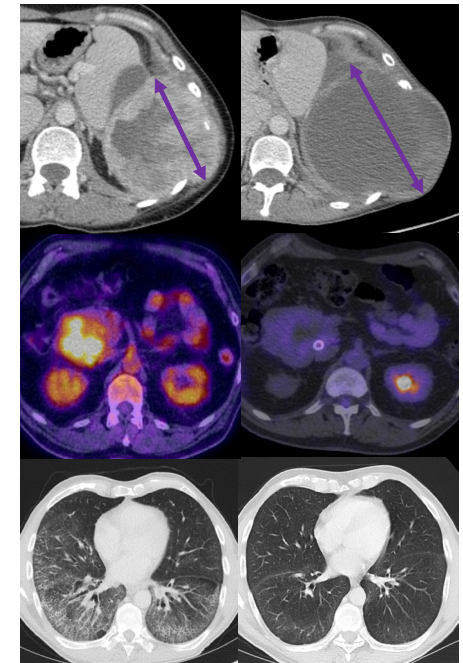

### Registration type (please tick):

FULL £170

DISCOUNTED £120

A one-day Imaging Course for Consultant  
Radiologists, Oncologists, Registrars, Radiographers  
& all professionals involved in oncology

Friday 21<sup>st</sup> June 2019

The Royal College of Physicians, London

Please make all cheques payable to:

The Royal Marsden Cancer Charity

Supported by

Guerbet



mint  
medical



Supported by

Guerbet



mint  
medical

### About the course

The enormous complexity of drugs and clinical trials is taking us to RECIST 1.1 and beyond. This year's course aims to outline commonly used and evolving response assessment criteria with interactive case discussion and voting pads as well as an introduction to more advanced imaging for clinical trials.

### Who should attend?

This course is designed for consultant radiologists and oncologists, specialist registrars, radiographers and all professionals involved in oncology.

### Who's on the teaching faculty?

The faculty is comprised of world leading specialists from The Royal Marsden, Cambridge University, Guy's & St. Thomas', and Mount Vernon Hospitals. MINT Medical will host a lunchtime symposium with demonstration of software providing informatics solutions and the introduction of response assessment criteria into routine radiology workflow.

### Where is the course?

The course will be held at The Royal College of Physicians, 11 St Andrews Place, London. NW1 4LE

**We hope you will be able to join us for the 2019 course in London!**

0830-0900	Registration and coffee	
0900-0910	Welcome address	Angela Riddell
<b>Meeting Chair: Christina Messiou</b>		
0910 - 0950	<b>RECIST 1.1</b> Overview and common mistakes Interactive cases	Aslam Sohaib
0950 - 1030	<b>Modified RECIST 1.1</b> Overview and common mistakes Interactive cases	Nina Tunariu
<b>1030 - 1050</b>	<b>Break</b>	
1050 - 1130	<b>Immune response criteria</b> Overview and common mistakes Interactive cases	Christina Messiou
1130 - 1150	<b>Imaging toxicity</b>	Nina Tunariu
1150 - 1220	<b>Lunchtime Symposium</b> MINT Medical introducing response assessment criteria into routine radiology workflow & Informatics solutions.	Dow-Mu Koh
<b>1220 - 1320</b>	<b>Lunch</b>	
1320 - 1350	<b>Evolution of imaging cancer response: meeting modern oncology needs</b>	Evis Sala
1350 - 1410	<b>Imaging biomarker development</b>	Dow-Mu Koh
1410 - 1450	<b>FDG PET / CT response</b> Overview and common mistakes Interactive cases	Gary Cook
1450 - 1520	<b>Functional MRI response</b> Fundamentals	Matthew Blackledge
<b>1520 - 1540</b>	<b>Break</b>	
1540 - 1600	<b>Multicentre functional MRI in clinical trials: what you need to know</b>	Matthew Blackledge
1600 - 1630	<b>Assessment of response in bone metastases</b>	Anwar Padhani
1630 - 1650	<b>It's not all about response: a clinician's perspective</b>	James Larkin
1650 - 1700	<b>Close</b>	James Larkin

### Consultants

**FULL (£170)**

### Trainees/ Radiographers

**DISCOUNTED (£120)**

Price includes coffee/tea, hot buffet style lunch and course notes. Trainees are required to submit a supporting letter from their Head of Department with their application.

### About the Venue

The College is situated only minutes away from Great Portland Street, Warren Street and Regents Park tube stations and is easily accessible for Kings Cross, Euston and Paddington stations, as well as St Pancras Eurostar terminal, and has links to all major London airports.

### Accreditation

This course provides 6 CPD credits in accordance with the CPD Scheme of the Royal College of Radiologists. These credits are accepted by the RCP in accordance with AMRC principles of good practice. A certificate of attendance will be issued to all participants.

### Important Information

Reservations are subject to availability and will only be confirmed on receipt of a completed booking form and full payment.

A confirmation letter together with further details will be issued on receipt of the full payment.

### Refunds

Refunds (minus an administrative charge of £50) will only be made if written notice is received by **24th May 2019**. Thereafter no refunds will be made.

Upon submission of your registration form, you are agreeing to the terms and conditions above and confirm that payment for this event is enclosed/will be made in full before attending.

### Accommodation

Local hotels within walking distance of the College can be found online at: [www.rcpevents.co.uk/hotels](http://www.rcpevents.co.uk/hotels) with discounted rates negotiated specifically for the College.

Please tick the box if you **DO NOT** wish to be contacted by post or email for future courses organised by The Royal Marsden or other information related to cancer imaging.